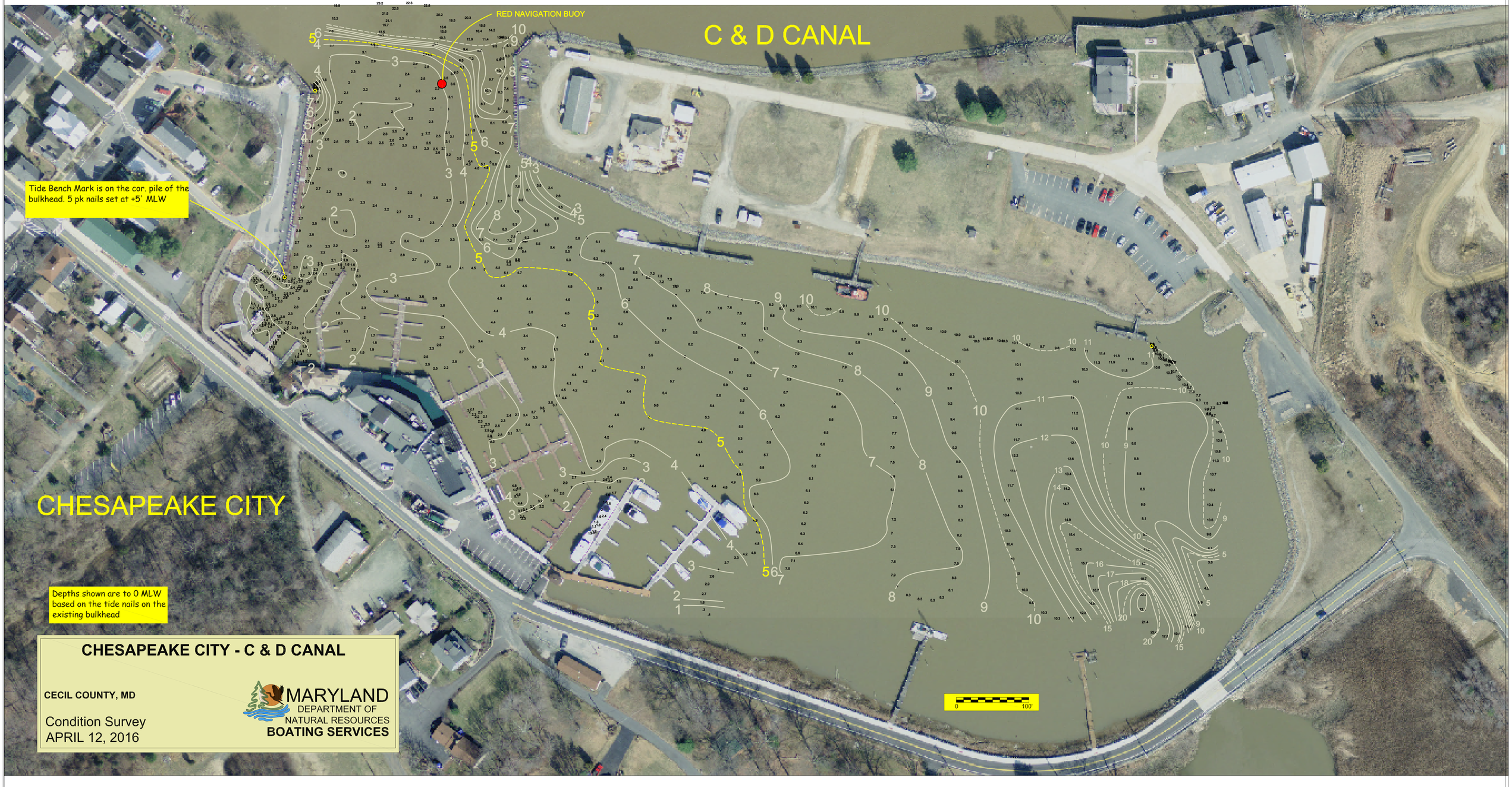

CHESAPEAKE CITY - C & D CANAL

CECIL COUNTY, MD

Condition Survey
APRIL 12, 2016

MARYLAND
DEPARTMENT OF
NATURAL RESOURCES
BOATING SERVICES